



Food waste compactor / Abfallpresse  
IP600

Tel.: +49 40 600 094 680 E-Mail.: [info@wesco-navy.de](mailto:info@wesco-navy.de)

## **Food waste compactor IP600**

Total capacity.....0,75 KW

=====

### **Marine Execution**

Bag volume : ca.210 ltrs.compressed

Compressed bag : ca. 840x870x1930mm

Weight bag : ca. 40-45 kg

Power : Hydraulic. Silent.

Power capacity : 0,75 KW

Pressure operat. : 5000 kg

- Outside lining of stainless steel.

- The pressure is only on the rack.

No pressure on the deck.

- Safety switch for trolley and  
throw in flap.

- Throw in via throw in flap or  
directly into the trolley

- CE-Sign.

- 2,5 m. cable with plug.

- Equipment:

100 Plastic bags with wire tires.

1 Strapping tool

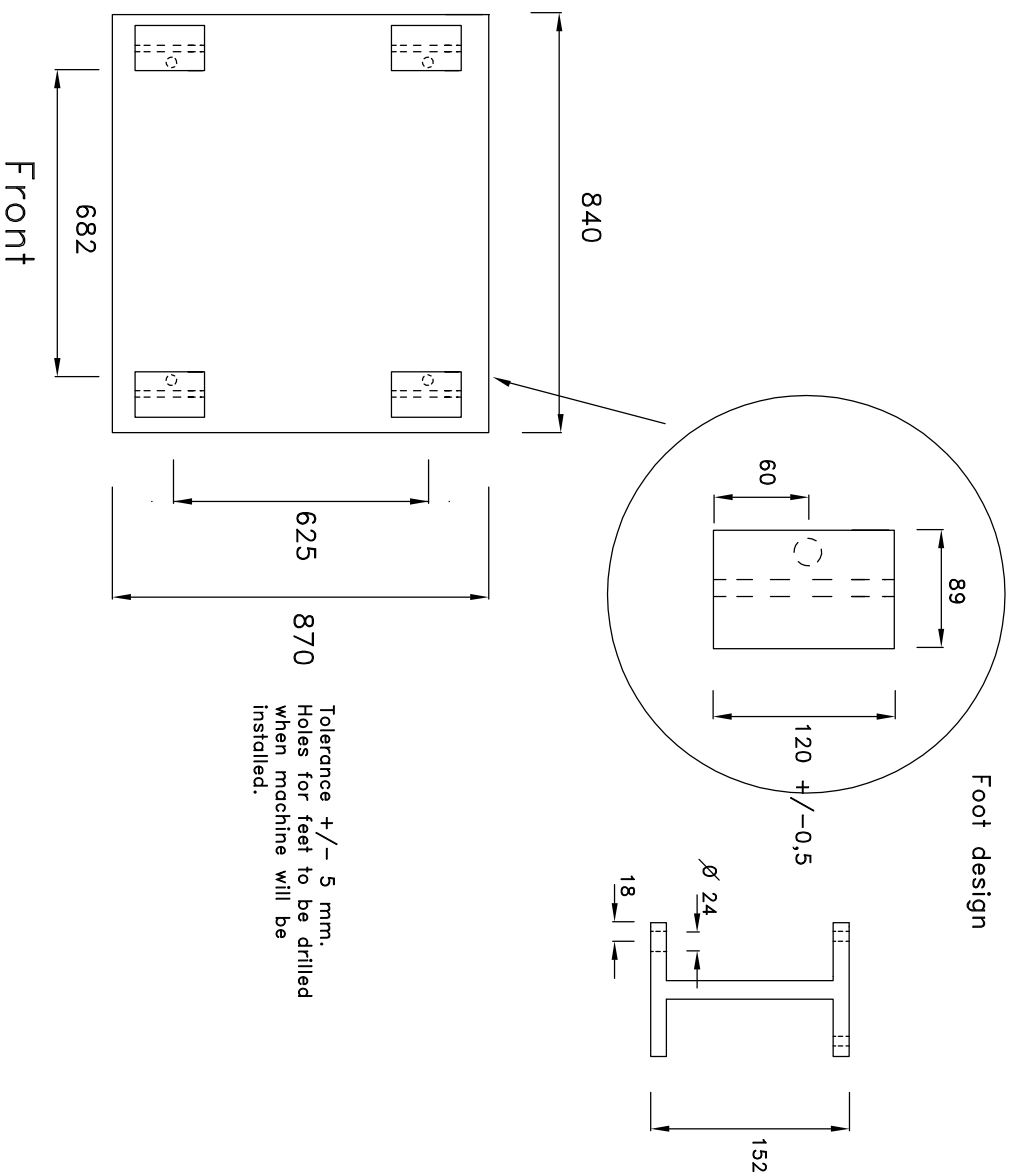
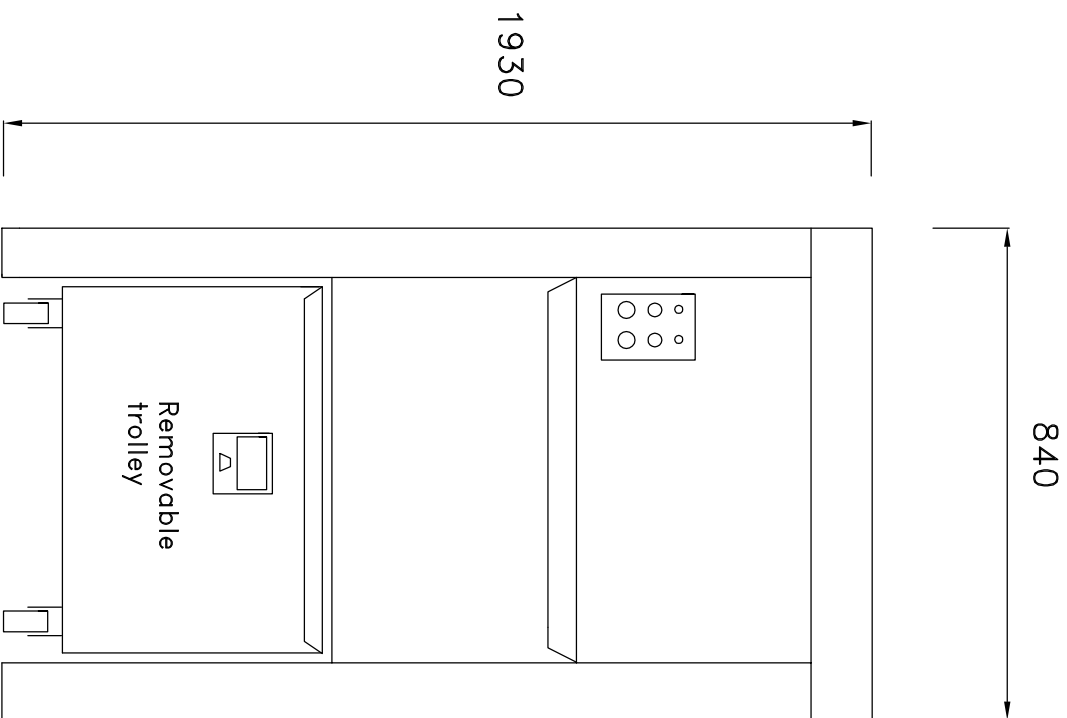

Tolerance  $\pm 5$  mm.  
Holes for feet to be drilled  
when machine will be  
installed.

Wir behalten uns vor, die technischen Spezifikationen im  
Interesse der Weiterentwicklung zu verändern.  
We reserve the right to modify the specifications  
if necessary.

Compactor		SCALE		FORMAT		DRAW.		AW		18.09.13	
IP 600				A3							
Kompaktor		THIS DRAWING REMAINS THE PROPERTY OF WESCO Navy				REV.		-		-	
Tel.: +49 40 600 094 680		Fax.: +49 40 536 75 01		WESCO Navy							
E-mail.: info@wesco-navy.de		Hamburg									

**Wiring Diagram –**  
**400, IP500 & IP600**  
**110 - 240V – 1 phase, 50/60Hz**  
**Fig. 1**

